

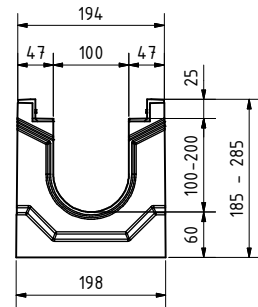

1. Rinne / Channel:

**BGZ-S SV G**

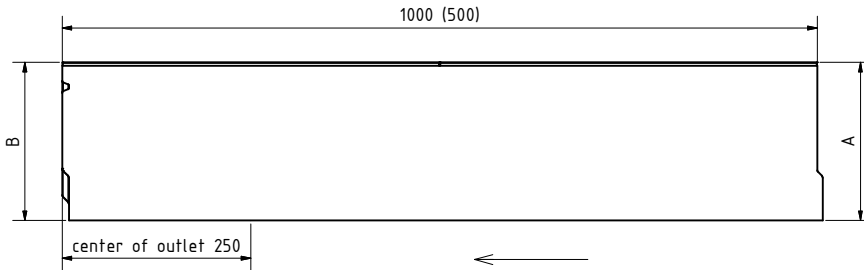

Rinne / channel - Maße / dimensions				
Typ	Höhe A height A	Höhe B height B	Länge length	BG code G
0	185	185	1000	16500
0 (0,5m)	185	185	500	16530
1	185	190	1000	16510
2	190	195	1000	16511
3	195	200	1000	16512
4	200	205	1000	16513
5	205	210	1000	16514
5-0	210	210	1000	16501
6	210	215	1000	16515
7	215	220	1000	16516
8	220	225	1000	16517
9	225	230	1000	16518
10	230	235	1000	16519
10-0	235	235	1000	16502
11	235	240	1000	16520
12	240	245	1000	16521
13	245	250	1000	16522
14	250	255	1000	16523
15	255	260	1000	16524
15-0	260	260	1000	16503
16	260	265	1000	16525
17	265	270	1000	16526
18	270	275	1000	16527
19	275	280	1000	16528
20	280	285	1000	16529
20-0	285	285	1000	16504

Legende / explanation:	
V:	verzinkter Stahl / galvanized steel
G:	Gußeisen-Zarge / cast iron edge
GJS:	Gußeisen / ductil iron

**2. Gitterrost / Mesh grating:**

**D400kN MW30/10: V 23250 (23251)**

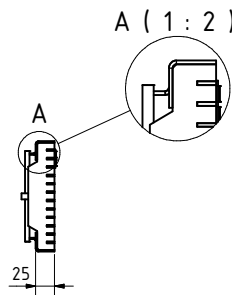
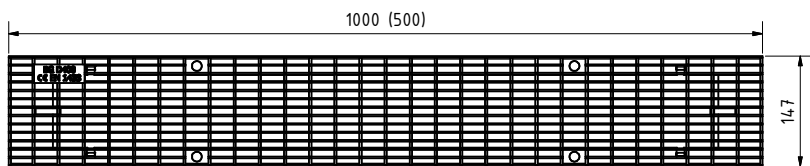

**2. Gußrost / Ductile iron grating:**

**D400kN SW18/120: GJS 23102**

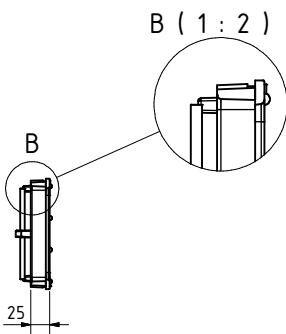
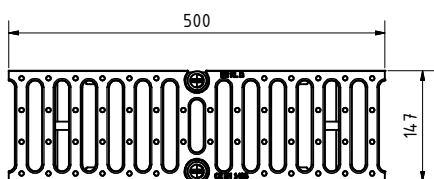

**E600kN MW27/13: (mit SV / with SV: GJS 22756  
oder Verschraubungsmaterial / or bolting material: GJS 22757)**

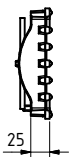
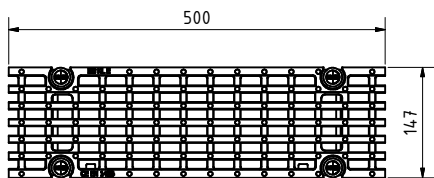

**F900kN SW16/120: GJS 22053**

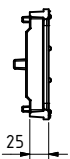
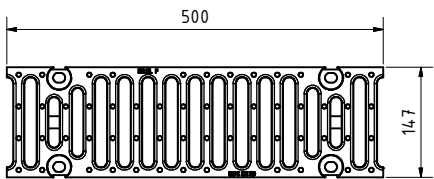

**F900kN: GJS 22059**

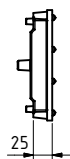
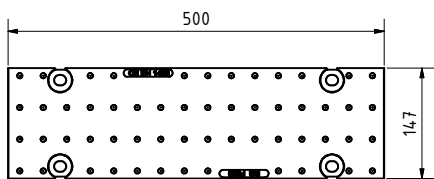



**3. Sinkkasten / Sump unit:**  
(optional: Schlammeimer / Silt bucket: 22510)

**G 22200**

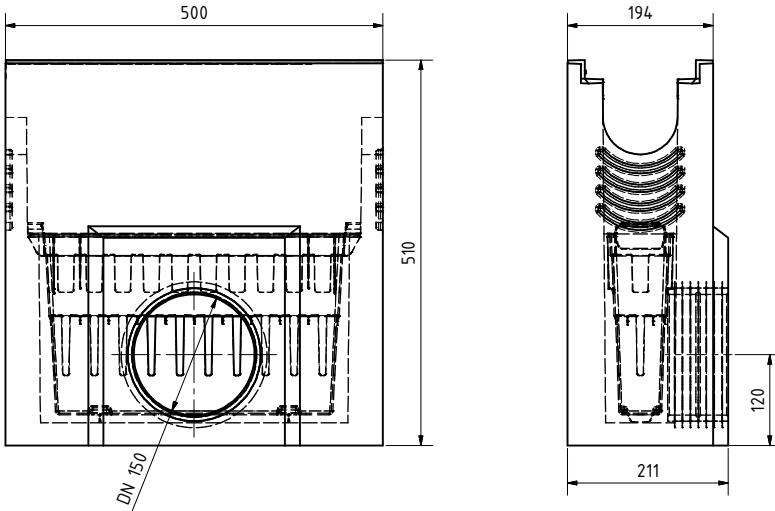

**4. Stirn-/ Endplatte**  
**/ End cap:**

**V 22220**

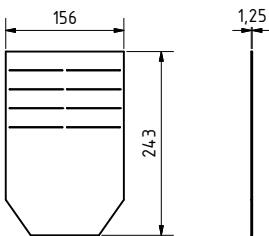

**V 22221**

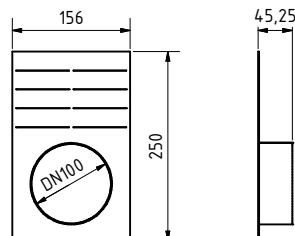

**5. Forsheda-Dichtung**  
**/ forsheda sealing DN100:**

**31310**

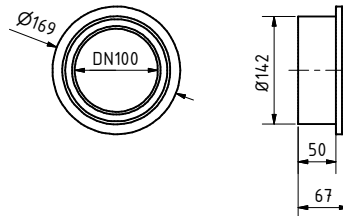

**6. Verschraubungsmaterial / Bolting material**

**Gitterrost / Mesh grating:**  
**V 22280**



**Gußrost / Ductil iron grating:**  
**V 22281**



**7. Geruchsverschluss für Bodenablauf**  
**/ Drain trap for bottom outlet:**

**PVC 30019**

